

TRAVEL THROUGH THE MAIN PARKING LOT IS ONE WAY. PLEASE UTILIZE THE ANGLE PARKING BY PULLING INTO EACH SPOT

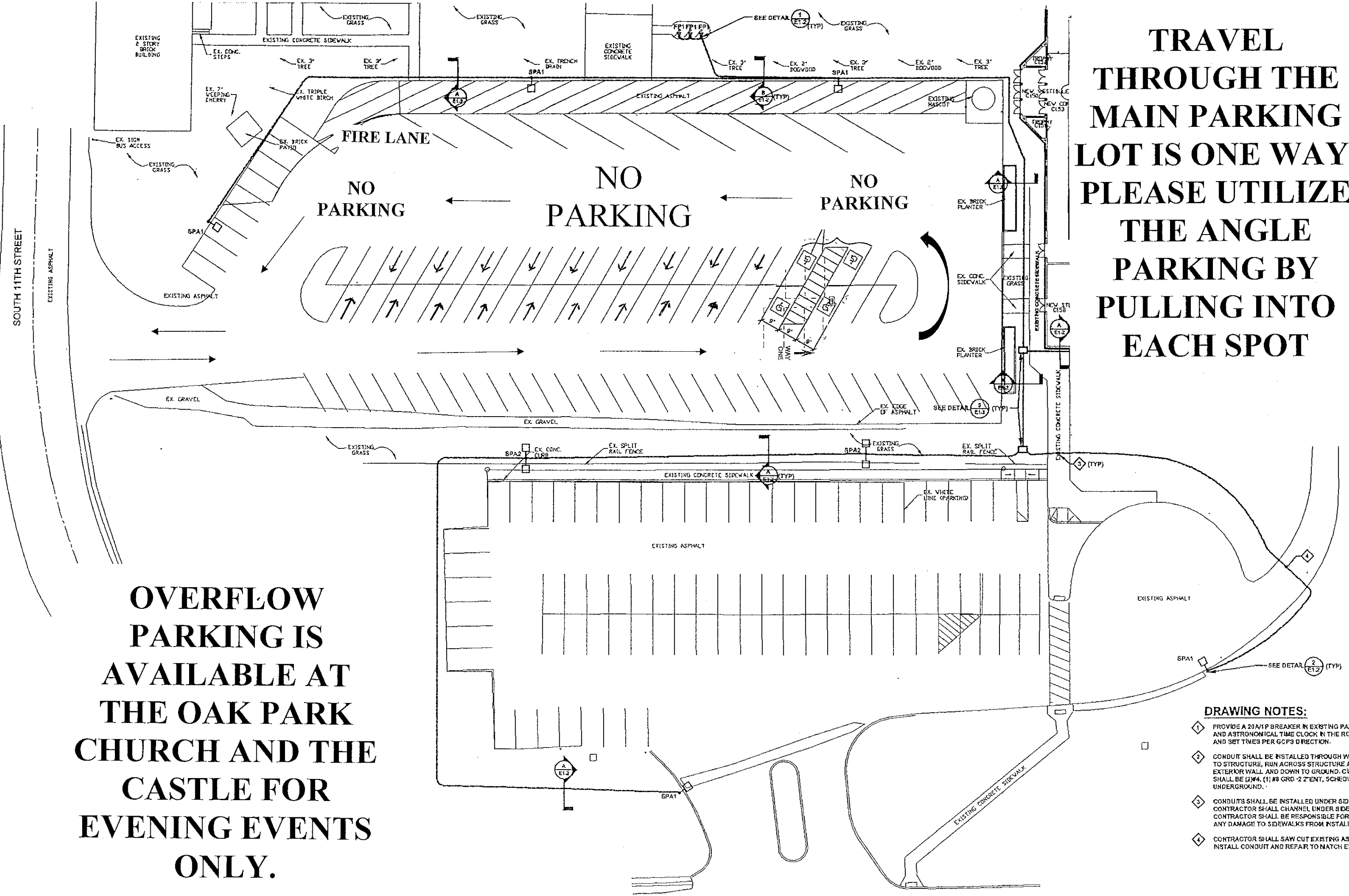

OVERFLOW PARKING IS AVAILABLE AT THE OAK PARK CHURCH AND THE CASTLE FOR EVENING EVENTS ONLY.

- DRAWING NOTES:**
- 1 PROVIDE A 20 AMP BREAKER IN EXISTING PANEL "A" AND ASTRONOMICAL TIME CLOCK IN THE ROOM AS AND SET TIMES PER GCP3 DIRECTION.
 - 2 CONDUIT SHALL BE INSTALLED THROUGH WALL AT TO STRUCTURE, RUN ACROSS STRUCTURE AND ON EXTERIOR WALL AND DOWN TO GROUND. CIRCUIT SHALL BE 2#4, (1) #8 GRD - 2" ENT, SCHEDULE 40 UNDERGROUND.
 - 3 CONDUITS SHALL BE INSTALLED UNDER SIDEWALK CONTRACTOR SHALL CHANNEL UNDER SIDEWALK CONTRACTOR SHALL BE RESPONSIBLE FOR REPAIR ANY DAMAGE TO SIDEWALKS FROM INSTALLATION
 - 4 CONTRACTOR SHALL SAW CUT EXISTING ASPHALT INSTALL CONDUIT AND REPAIR TO MATCH EXISTING